

AGENDA FRIDAY, APRIL 9, 2010

Technologies for Diabetes Monitoring

- 8:00 Welcome: Day 1**
David Klonoff, MD, FACP
University of California, San Francisco, San Francisco, California
Mills-Peninsula Health Services, San Mateo, California
- 8:05 Actions Affecting Analytical Accuracy of Glucose Monitoring**
Barry Ginsberg, MD, PhD
Diabetes Technology Consultants, Wyckoff, New Jersey
- 8:45 Actions Affecting Clinical Accuracy of Glucose Monitoring**
William Clarke, MD
University of Virginia Medical Center, Charlottesville, Virginia
- 9:25 Is Self-Monitoring of Blood Glucose Clinically Useful?**
Lawrence Blonde, MD, FACP, FACE
Alton Ochsner Clinic Foundation, New Orleans, Louisiana
- 10:05 Break (refreshments provided)**
- 10:30 Continuous Glucose Monitoring: Getting Started**
Bruce Buckingham, MD
Stanford University, Palo Alto, California
- 11:10 Continuous Glucose Monitoring: Case Studies**
Frank Schwartz, MD, FACE
Ohio University, Athens, Ohio
- 11:50 Lunch (provided)**
- 13:00 Hemoglobin A1c—Where Are We Now? (Analytical Perspective)**
David Sacks, MD
Harvard University, Boston, Massachusetts
- 13:40 Hemoglobin A1c—Where Are We Now? (Clinical Factors)**
Robert Cohen, MD
University of Cincinnati, Cincinnati, Ohio
- 14:20 Diabetes Technologies: What's on the Horizon?**
Natalie Wisniewski, PhD
Medical Device Consultancy, San Francisco, California
- 15:00 Healing and Preventing the Diabetic Foot Wound:
A Marriage of Team, Technology, and Tenacity**
David Armstrong, DPM, PhD
University of Arizona, Tucson, Arizona
- 15:40 Break (refreshments provided)**
- 16:05 Clinical Decision Support at the Point of Care**
Richelle Koopman, MD, MS, FAAFP
University of Missouri, Columbia, Missouri
- 16:45 Patient Panel—Personal Experiences with Real-Time
Continuous Glucose Monitoring**
Irina Nayberg, RN, BSN, CDE
Mills-Peninsula Health Services, San Mateo, California
Stacie Haller-Wich, RD, LD, CDE
Diabetes & Glandular Disease Clinic, San Antonio, Texas
- 17:45 Adjourn**



DIABETES TECHNOLOGY SOCIETY

Applying science and engineering to fight diabetes

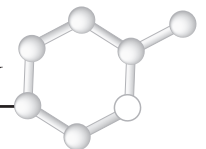

AGENDA SATURDAY, APRIL 10, 2010

Technologies for Diabetes Therapy

- 8:00 Welcome: Day 2**
David Klonoff, MD, FACP
University of California, San Francisco, San Francisco, California
Mills-Peninsula Health Services, San Mateo, California
- SYMPOSIUM ON MEDICAL MANAGEMENT OF TYPE 2 DIABETES**
- 8:05 How Safe Are Drugs for Type 2 Diabetes?**
Robert Gabbay, MD, PhD
Pennsylvania State University, Hershey, Pennsylvania
- 8:25 New Drugs for Type 2 Diabetes**
Zachary Bloomgarden, MD
Mt. Sinai School of Medicine, New York, New York
- 8:45 How Tightly Should We Control Type 2 Diabetes?**
Robert Vigersky, MD, COL MC
Walter Reed Army Medical Center, Washington, District of Columbia
- 9:05 Post-Prandial Glucose Control and the Importance of Insulin Kinetics**
W. Kenneth Ward, MD
Oregon Health and Science University, Portland, Oregon
- 9:25 Panel Discussion**
Robert Gabbay, MD, PhD
Pennsylvania State University, Hershey, Pennsylvania
Zachary Bloomgarden, MD, FACE
Mt. Sinai Medical Center, New York, New York
Robert Vigersky, MD, COL MC
Walter Reed Army Medical Center, Washington, District of Columbia
W. Kenneth Ward, MD
Oregon Health & Science University, Portland, Oregon
- 10:15 Break (refreshments provided)**
- HOSPITAL MANAGEMENT**
- 10:40 Tight Control in the Intensive Care Unit**
Brenda Fahy, MD, FCCM
University of Kentucky, Lexington, Kentucky

- 11:10 Achieving Control in the Hospital**
Mary Korytkowski, MD
University of Pittsburgh, Pittsburgh, Pennsylvania
- 11:40 Panel Discussion**
Brenda Fahy, MD, FCCM
University of Kentucky, Lexington, Kentucky
Mary Korytkowski, MD
University of Pittsburgh, Pittsburgh, Pennsylvania
Jane Jeffrie Seley, MPH, MSN, GNP, BC-ADM, CDE
New York Presbyterian/Weill Cornell, New York, New York
- 12:00 Lunch (provided)**
- 13:00 Insulin Pens & Pumps in the Hospital and in the Outpatient Setting**
Jane Jeffrie Seley, MPH, MSN, GNP, BC-ADM, CDE
New York Presbyterian/Weill Cornell, New York, New York
Stacie Haller-Wich, RD, LD, CDE
Diabetes & Glandular Disease Clinic, San Antonio, Texas
- 13:40 Strategies for Fine-Tuning Insulin Dosing on a Pump**
Lori Laffel, MD, MPH
Joslin Diabetes Center, Harvard University, Boston, Massachusetts
- 14:20 Break (refreshments provided)**
- 14:45 Technology to Promote Healthy Eating, Healthy Exercise, and Reduced Body Weight**
Donald Williamson, PhD
Pennington Biomedical Research Center, Baton Rouge, Louisiana
- 15:10 Fructose Hazards**
Robert Lustig, MD
University of California, San Francisco, San Francisco, California
- 15:35 Panel Discussion**
- 16:05 Diabetes Technology Game**
Test your knowledge through this game!
- 17:05 Concluding Remarks**
Robert Vigersky, MD, COL MC
Walter Reed Army Medical Center, Washington, District of Columbia
- 17:25 Adjourn**